

Patient report

Bio-Rad DATE: 03/26/2019
D-10 TIME: 04:08 PM
S/N: #DJ4I016123 Software version: 4.20-2
Sample ID: 10408496
Injection date 03/26/2019 03:33 PM
Injection #: 25 Method: HbA1c
Rack #: --- Rack position: 5

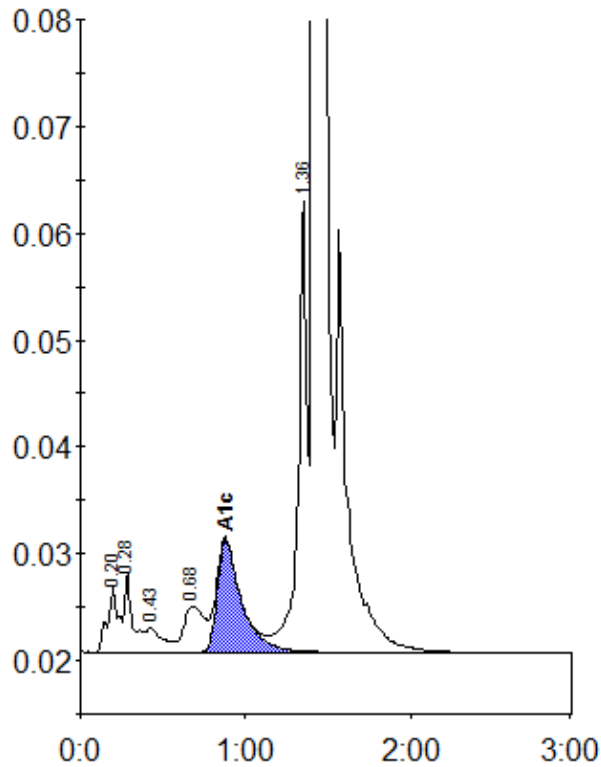

Peak table - ID: 10408496

Peak	R.time	Height	Area	Area %
A1a	0.20	6175	28940	1.0
A1b	0.28	7532	25677	0.9
F	0.43	2340	15289	0.5
LA1c/CHb-1	0.68	4272	36612	1.3
A1c	0.88	10524	107348	5.2
P3	1.36	42248	157821	5.4
A0	1.42	813360	2537540	87.2
Total Area:			2909226	

Concentration:	%
A1c	5.2